

TITLEBLOCK
 CAR-DBA/1/250
 PC STATION
 B-03
 PRESENTED BY
 MVR
 CHECKED BY
 FCS

NOTES/LEGEND
 Grid reference for floor slab
 Gypsum
 Porcelain
 CORIAN
 New Block Work
 C. sum Partition

NOTE:
 * ALL RECESSED CEILING, BULKHEADS AND UNITS TO REVEAL DOORS, CURTAINS & GLASS PARTITIONS ARE TO BE PROVIDED W/ PROPER DOUBLE LAYER OF GYPSUM W/ ADDITIONAL SUPPORT ABOVE FINISH CEILING LINE TO BOTTOM OF CONC. SLAB.
 * ALL FIRE RATED PARTITIONS AND FIRE DOORS SHALL BE PROVIDED W/ PROPER SUPPORT AND FIRE DAMPERS ABOVE F.C.L. TO SLAB.
 * ALL DRYWALL, WOOD VENEER CLADDED WALLS, STONE CLADDED COLUMNS, EXPOSED CONCRETE WALLS, SHALL BE INSTALLED WITH 30mm x 3mm TH. GRADE 316 BRUSHED S.S. SIGHTING.

| MODIFICATIONS | DATE | REASON |
|---------------|------|--------|
| M1 | | |
| M2 | | |
| M3 | | |
| M4 | | |
| M5 | | |
| M6 | | |
| M7 | | |

REFERENCE
 ALLP-SF-09p
 SCALE
 1/75
 ISSUE DATE
 24-MAY-16
 PROJECT
 WP250-SEZC-15

DESCRIPTION
 FIFTH FLOOR
 BLOCK 2
 SECTION 01
 PHASE I
 SKETCH
 PHASE II
 PRELIMINARY
 PHASE III
 FOR
 PHASE IV
 CONTRACT
 PHASE V
 ISSUED FOR
 CONSTRUCTION

PROJECT
 SPECIAL ECONOMIC ZONE
 AUTHORITY HEADQUARTER

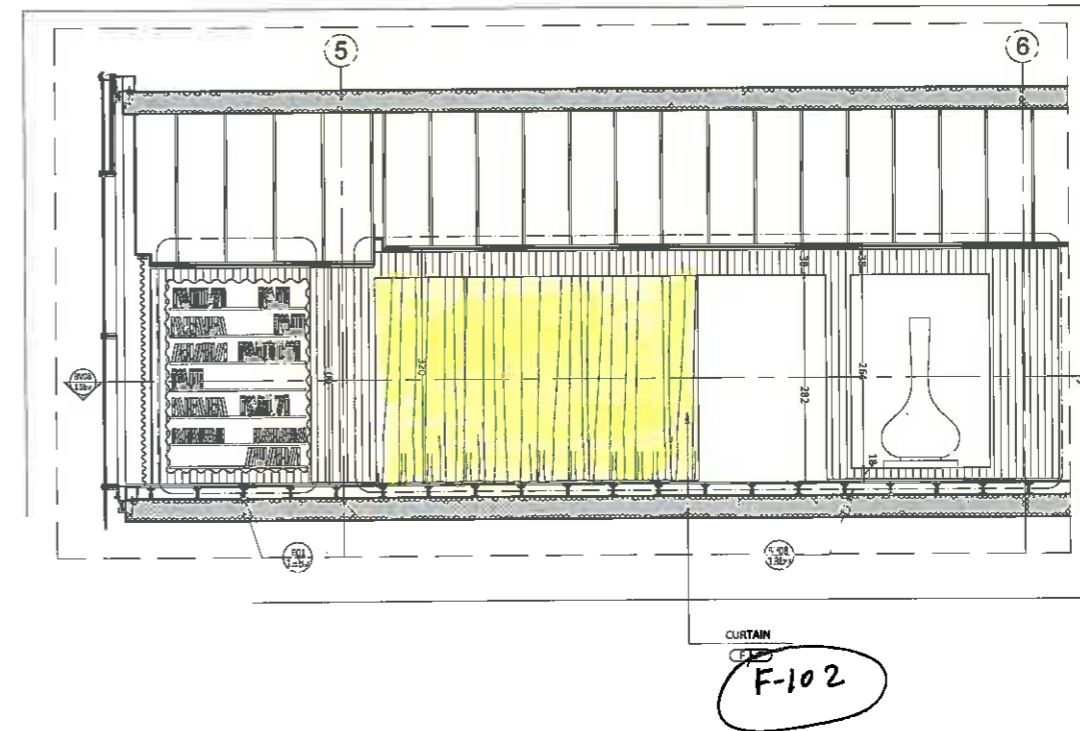
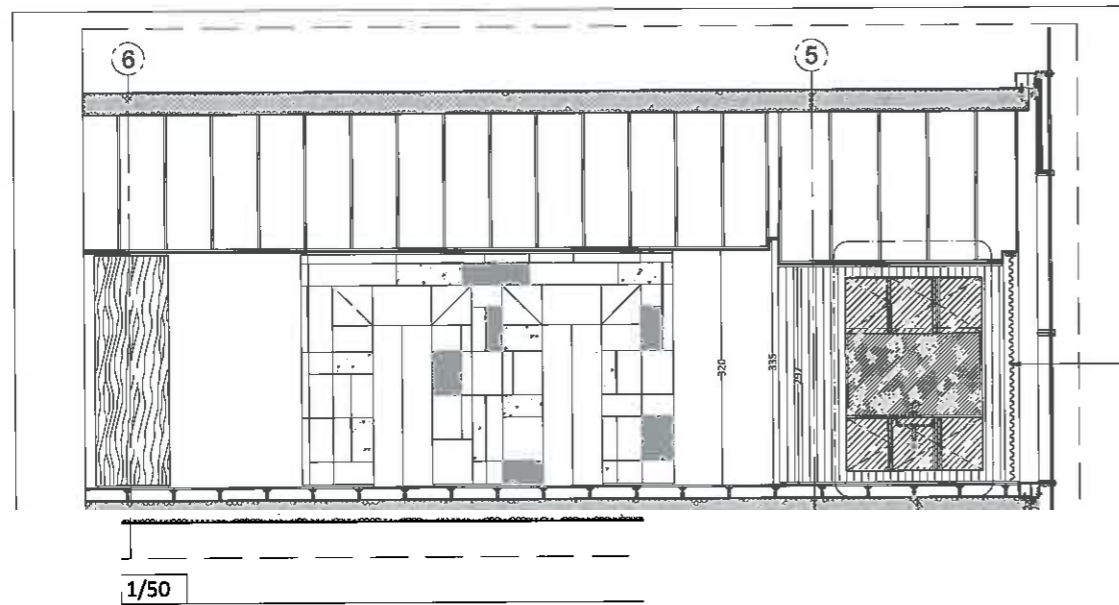
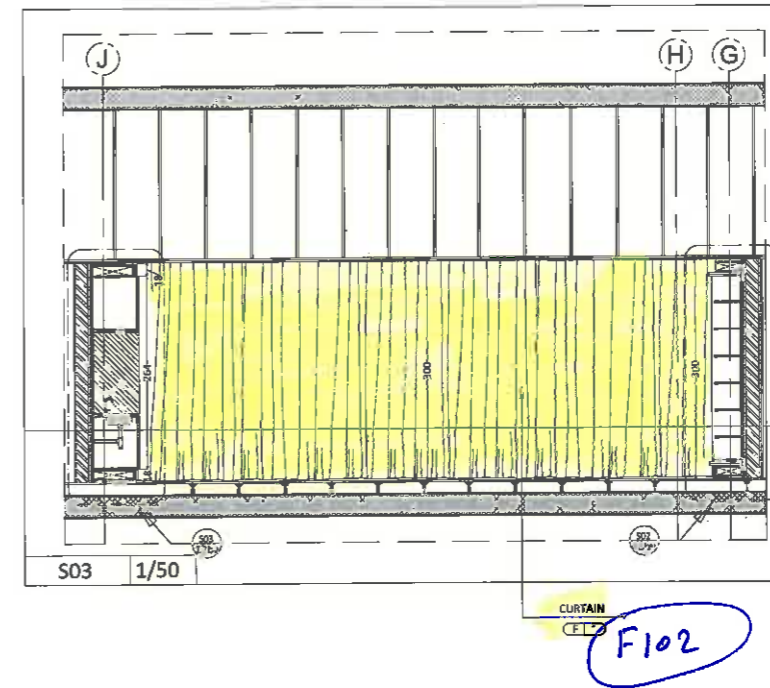
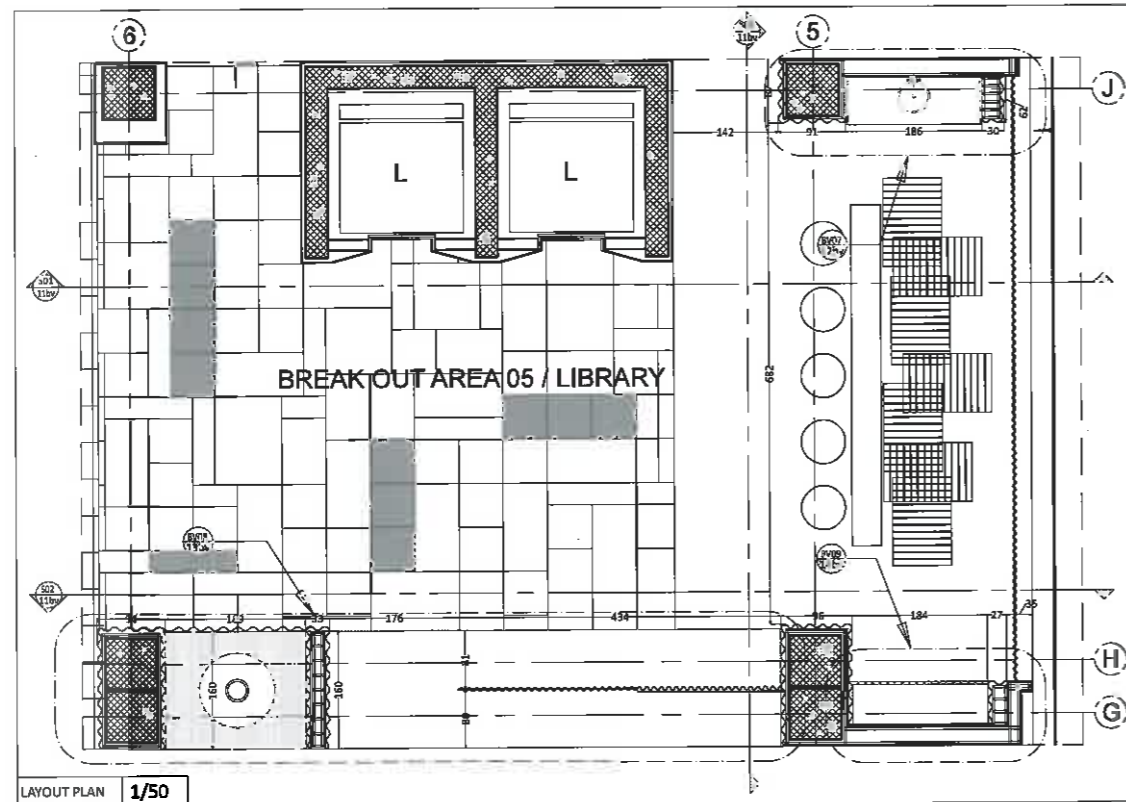

TITLEBLOCK
CR-06A/05
PC STATION
WS-06
PRESENTED BY
SNM
CHECKED BY
CBD

Vic. designation
She. ref.
Sect. designation
sheet ref.

LED LINEAL LIGHT
13A Double 3-wired Socket Per Outlet
(Normal Power Supply)

**CONTRACTOR'S RESPONSIBILITY TO CONFIRM DRAWING MEASUREMENTS SUITE THE ACTUAL SITE MEASUREMENTS OR SITE CONDITION PRIOR TO MANUFACTURING OF FIT OUT & JOINERY WORKS.
**TERMINATION OF WOOD TO CUT OPENING EDGES FOR PIPES & BASIN TO BE FILLED WITH SILICON SEAL.
**MOISTURE/WATER PROOFING ON WET AREAS AS PER ORIGINAL CONTRACT/SPECIFICATION. (REFER TO MAIN CONSULTANT)
**PROVIDE 2MM CHAMFER EDGES TO ALL EXPOSED WOOD CORNERS UNLESS OTHERWISE SPECIFIED BY I.D. TO BE IN OTHER TYPE OF CORNER EDGE FINISH.
**FINISHES AND MATERIALS OF SHUTTERS OF CABINETS WILL VARY DEPENDING ON BREAK OUT AREA TYPE AND STYLE.
**CONTRACTOR TO PROVIDE SAMPLES OF ALL HARDWARES (SHUTTER LATCH, PULL HANDLES, HINGES, ETC.) FOR I.D. & CLIENT APPROVAL.
**ALL RECESSED CEILING, BULKHEADS, AND LINTELS TO RECIEVE CURTAIN HANGERS, DOORS AND GLASS PARTITIONS TO BE PROVIDED WITH PROPER DOUBLE LAYER GYPSUM WITH ADDITIONAL SUPPORT ABOVE FINISHED CEILING LINE TO SLAB.

| MODIFICATIONS | |
|---------------|---------|
| N: | REASON: |
| | |
| | |
| | |
| | |
| | |
| | |
| | |

REFERENCE
BOAG-3F-11bv
SCALE
1/20
ISSUE DATE
24-MAY-16
PROJECT
WP250-SE7C-15

DESCRIPTION
THIRD FLOOR
BREAK OUT AREA 06
VIEWS
PHASE I SKETCH
PHASE II PRELIMINARY
PHASE III FOR INFORMATION
PHASE IV FOR INFORMATION
PHASE V CONTRACT
PHASE VI ISSUED FOR CONSTRUCTION

PROJECT
SPECIAL ECONOMIC ZONE
AUTHORITY HEADQUARTER

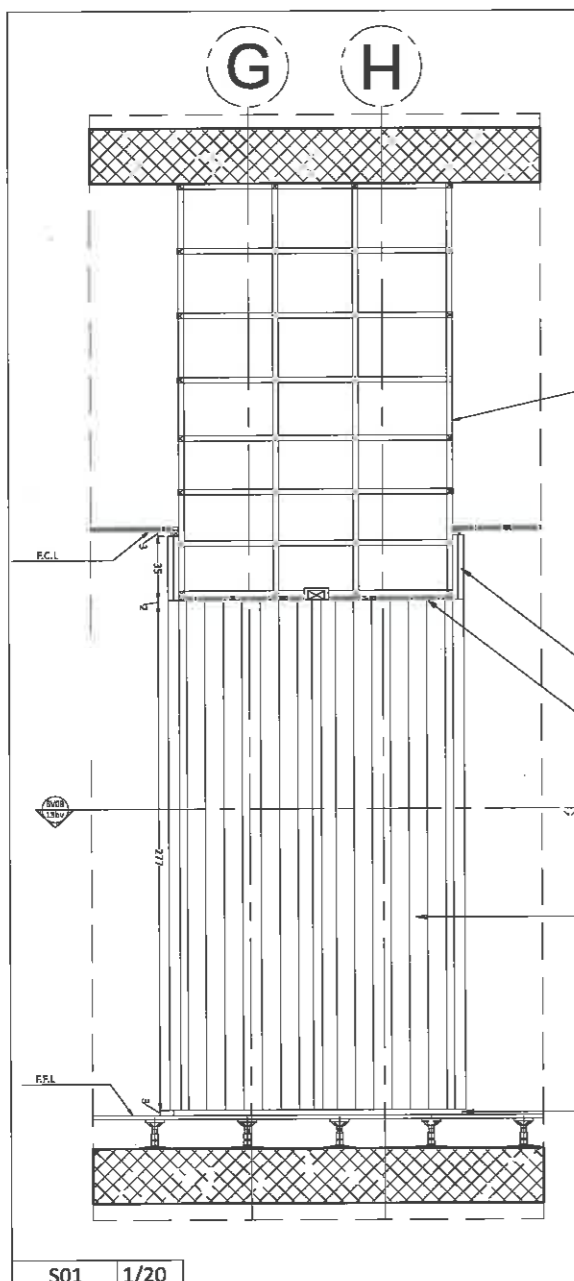

S01 1/20

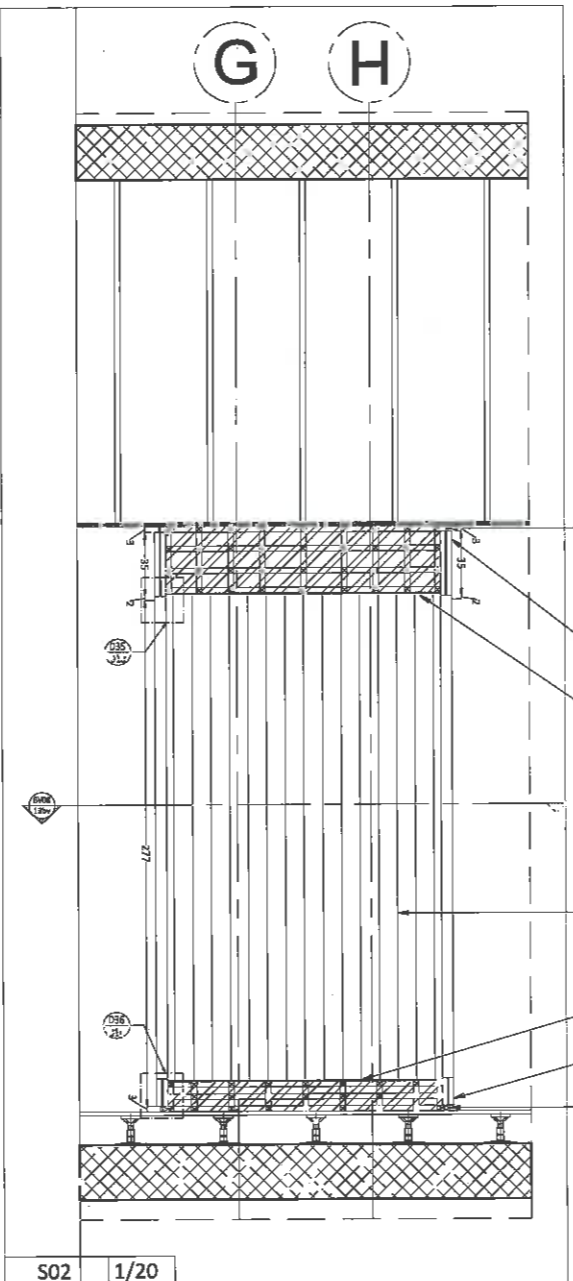

S02 1/20

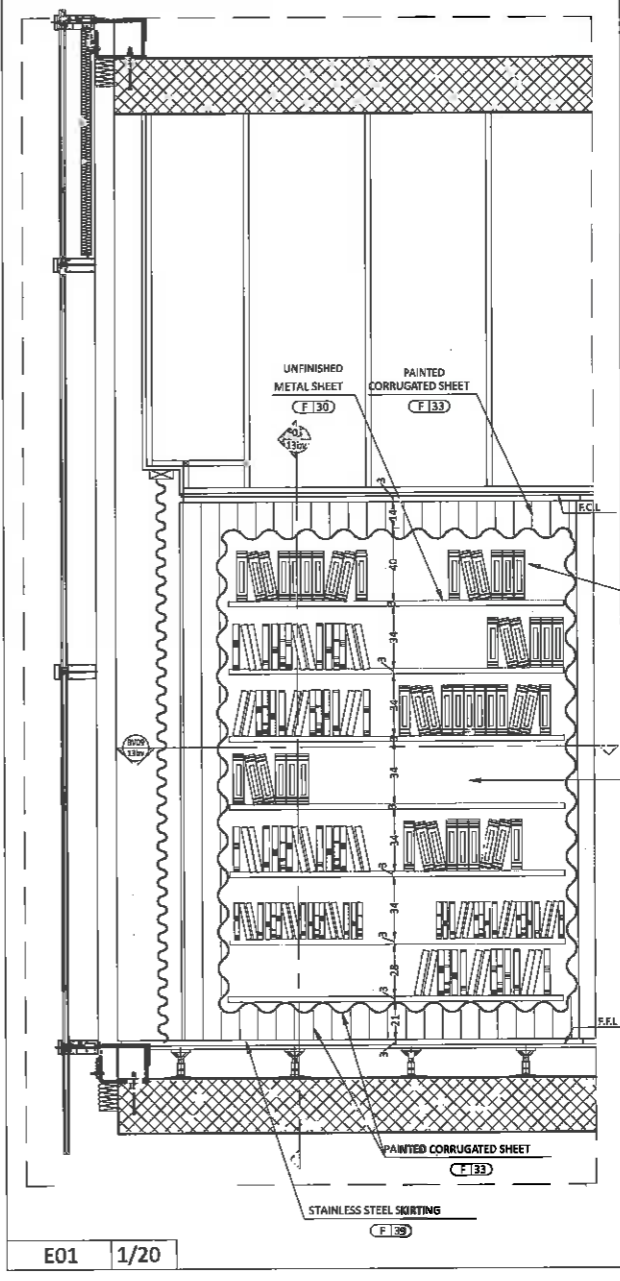

E01 1/20

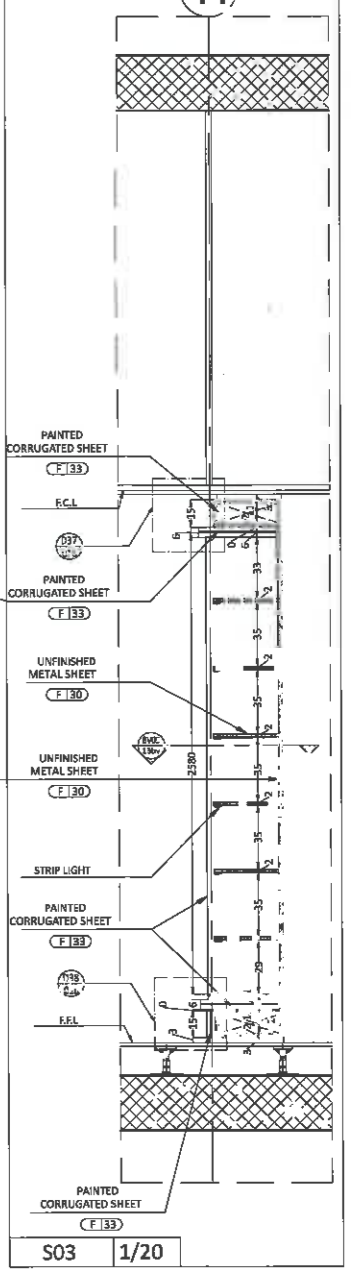

S03 1/20

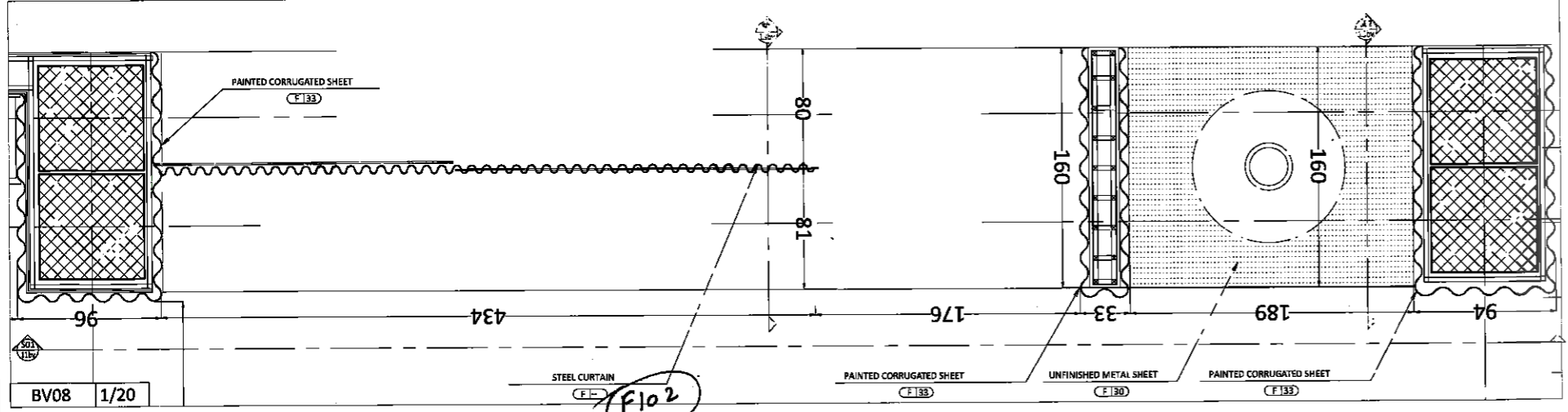

BV08 1/20

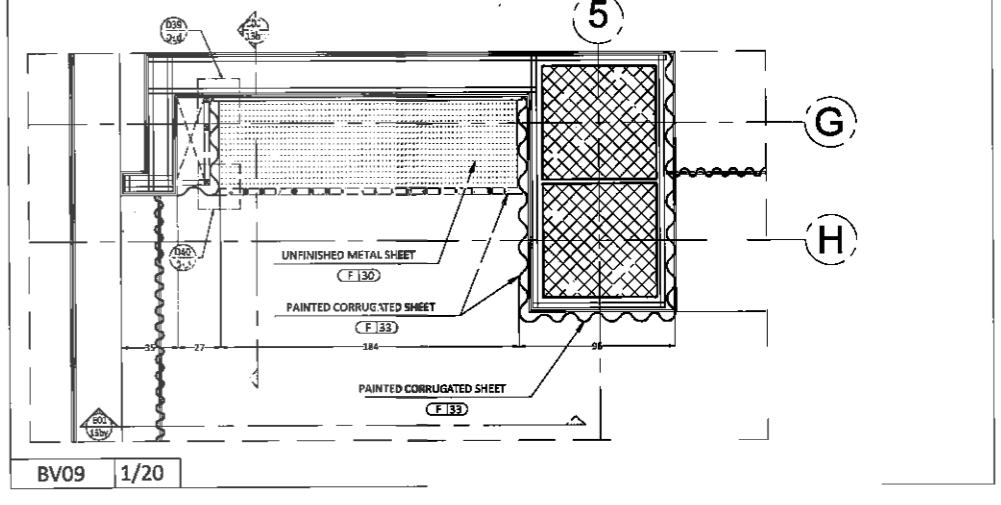

BV09 1/20

TITLEBLOCK
 OR-104/20
 PC STATION
 WS-06
 PRESENTED BY
 SNM
 CHECKED BY
 CBD

NOTES/LEGEND
 View designation
 Sheet ref.
 Sect. designation
 Sheet ref.

LED LIGHTS LIGHT
 13A Decora's Switch Socket For 1/2 Outlet
 (Normal To 1/2 Supply)

**CONTRACTOR'S RESPONSIBILITY TO CONFIRM DRAWING MEASUREMENTS SUITE THE ACTUAL SITE MEASUREMENTS OR SITE CONDITION PRIOR TO MANUFACTURING OF FIT OUT & JOINERY WORKS.
 **TERMINATION OF WOOD TO CUT OPENING EDGES FOR PIPES & BASIN TO BE FILLED WITH SILICON SEAL.
 **MOISTURE/WATER PROOFING ON WET AREAS AS PER ORIGINAL CONTRACT/SPECIFICATION. (REFER TO MAIN CONSULTANT)
 **PROVIDE 2MM CHAMFER EDGES TO ALL EXPOSED WOOD CORNERS UNLESS OTHERWISE SPECIFIED BY I.D. TO BE IN OTHER TYPE OF CORNER EDGE FINISH.
 **FINISHES AND MATERIALS OF SHUTTERS OF CABINETS WILL VARY DEPENDING ON BREAK OUT AREA TYPE AND STYLE.
 **CONTRACTOR TO PROVIDE SAMPLES OF ALL HARDWARES (SHUTTER LATCH, PULL HANDLES, HINGES, ETC.) FOR I.D. & CLIENT APPROVAL.
 **ALL RECESSED CEILING, BULKHEADS, AND LINTELS TO RECEIVE CURTAIN HANGERS, DOORS AND GLASS PARTITIONS TO BE PROVIDED WITH PROPER DOUBLE LAYER GYPSUM WITH ADDITIONAL SUPPORT ABOVE FINISHED CEILING LINE TO SLAB.

MODIFICATIONS
 N: DATE: REASON:
 M1
 M2
 M3
 M4
 M5
 M6
 M7

REFERENCE
 BOAG-3F-13bv
 SCALE
 1/20
 ISSUE DATE
 24-MAY-16
 PROJECT
 WP250-SE2C-15

DESCRIPTION
 THIRD FLOOR
 BREAK OUT AREA 06
 VIEWS

PHASE I SKETCH
 PHASE II PRELIMINARY
 PHASE III INFORMATION
 PHASE IV CONTRACT
 PHASE V ISSUED FOR CONSTRUCTION

PROJECT
 SPECIAL ECONOMIC ZONE
 AUTHORITY HEADQUARTER